ENG HUB

Reality Check Contrasts

Read the prompt and give a 2-3 sentence "expectation vs reality" take.
You can use the words from the bank.

INFLUENCING

Useful phrases:

- *whereas*
- *by contrast*
- *despite*
- *in spite of*
- *even though*
- *much as*
- *for all that*
- *however*
- *nevertheless*
- *nonetheless*
- *even so*
- *that said*
- *in theory … in practice …*
- *at first glance … on closer inspection …*
- *it's not so much … as …*

Licence issued for personal use, 38093, Laura Lim

ENG HUB

Reality Check Contrasts

Read the prompt and give a 2-3 sentence "expectation vs reality" take.
You can use the words from the bank.

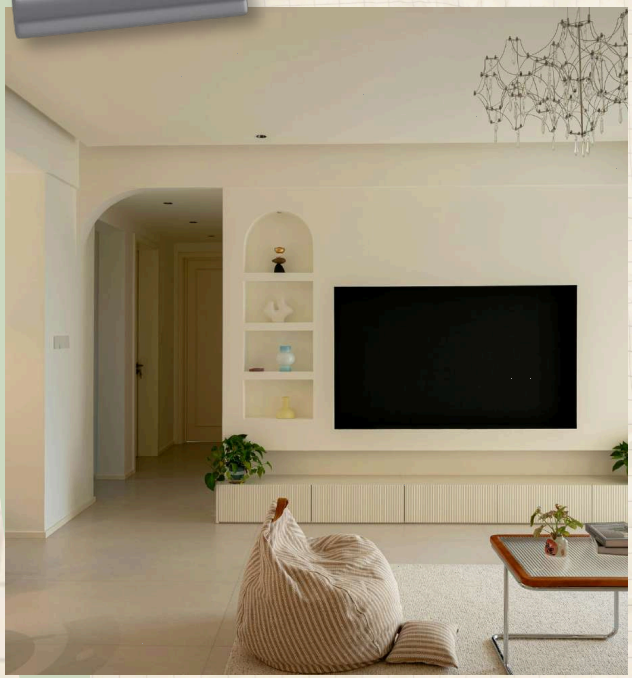

CO-LIVING

Useful phrases:

- *whereas*
- *by contrast*
- *despite*
- *in spite of*
- *even though*
- *much as*
- *for all that*
- *however*
- *nevertheless*
- *nonetheless*
- *even so*
- *that said*
- *in theory … in practice …*
- *at first glance … on closer inspection …*
- *it's not so much … as …*

Licence issued for personal use, 38093, Laura Lim

ENG HUB

Reality Check Contrasts

Read the prompt and give a 2-3 sentence "expectation vs reality" take.
You can use the words from the bank.

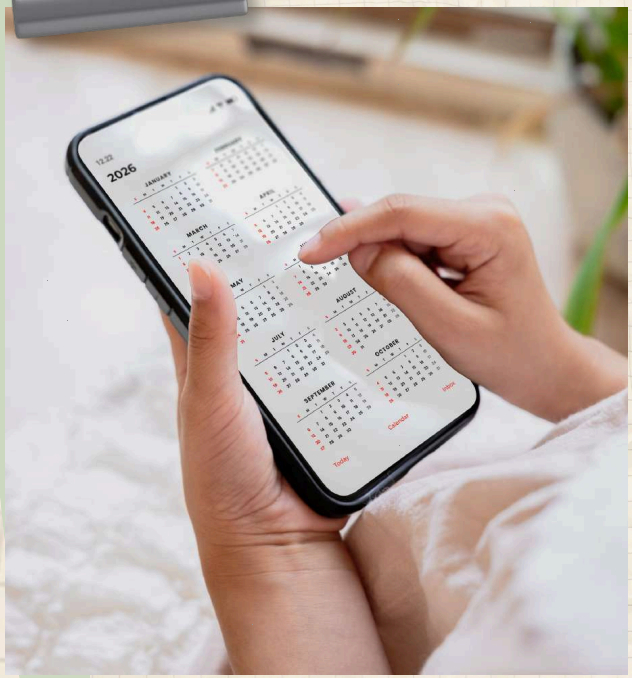

PRODUCTIVITY APPS

Useful phrases:

- *whereas*
- *by contrast*
- *despite*
- *in spite of*
- *even though*
- *much as*
- *for all that*
- *however*
- *nevertheless*
- *nonetheless*
- *even so*
- *that said*
- *in theory … in practice …*
- *at first glance … on closer inspection …*
- *it's not so much … as …*

Licence issued for personal use, 38093, Laura Lim

ENG HUB

Reality Check Contrasts

Read the prompt and give a 2-3 sentence "expectation vs reality" take.
You can use the words from the bank.

HOME ORGANISATION CONTENT

Useful phrases:

- *whereas*
- *by contrast*
- *despite*
- *in spite of*
- *even though*
- *much as*
- *for all that*
- *however*
- *nevertheless*
- *nonetheless*
- *even so*
- *that said*
- *in theory … in practice …*
- *at first glance … on closer inspection …*
- *it's not so much … as …*

Licence issued for personal use, 38093, Laura Lim

ENG HUB

Reality Check Contrasts

Read the prompt and give a 2-3 sentence "expectation vs reality" take.
You can use the words from the bank.

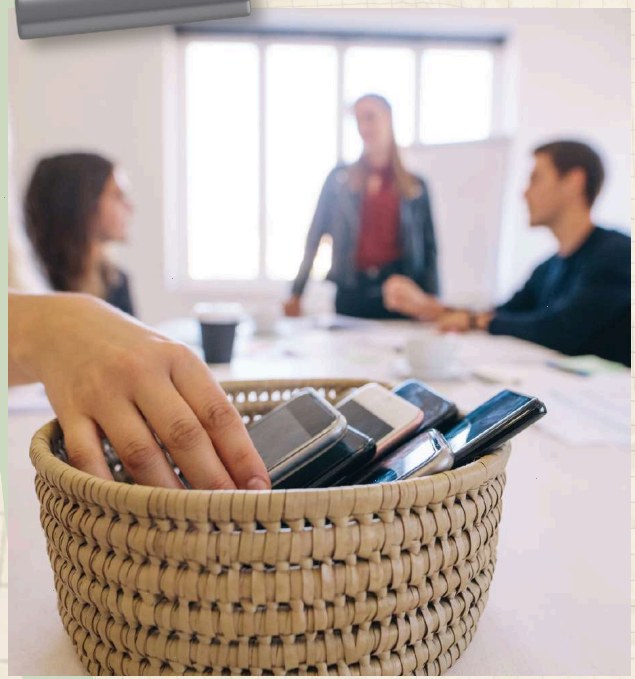

DIGITAL DETOX

Useful phrases:

- *whereas*
- *by contrast*
- *despite*
- *in spite of*
- *even though*
- *much as*
- *for all that*
- *however*
- *nevertheless*
- *nonetheless*
- *even so*
- *that said*
- *in theory … in practice …*
- *at first glance … on closer inspection …*
- *it's not so much … as …*

Licence issued for personal use, 38093, Laura Lim

ENG HUB

Reality Check Contrasts

Read the prompt and give a 2-3 sentence "expectation vs reality" take.
You can use the words from the bank.

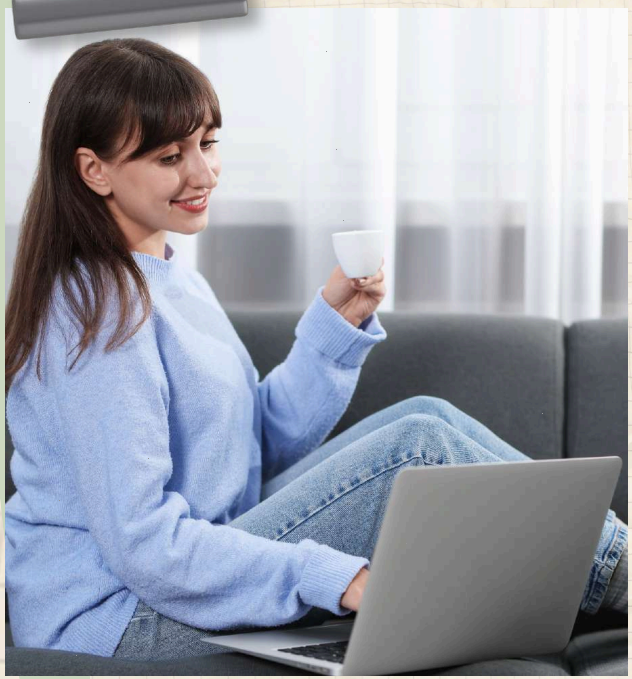

ONLINE THERAPY

Useful phrases:

- *whereas*
- *by contrast*
- *despite*
- *in spite of*
- *even though*
- *much as*
- *for all that*
- *however*
- *nevertheless*
- *nonetheless*
- *even so*
- *that said*
- *in theory … in practice …*
- *at first glance … on closer inspection …*
- *it's not so much … as …*

Licence issued for personal use, 38093, Laura Lim

ENG HUB

Reality Check Contrasts

Read the prompt and give a 2-3 sentence "expectation vs reality" take.
You can use the words from the bank.

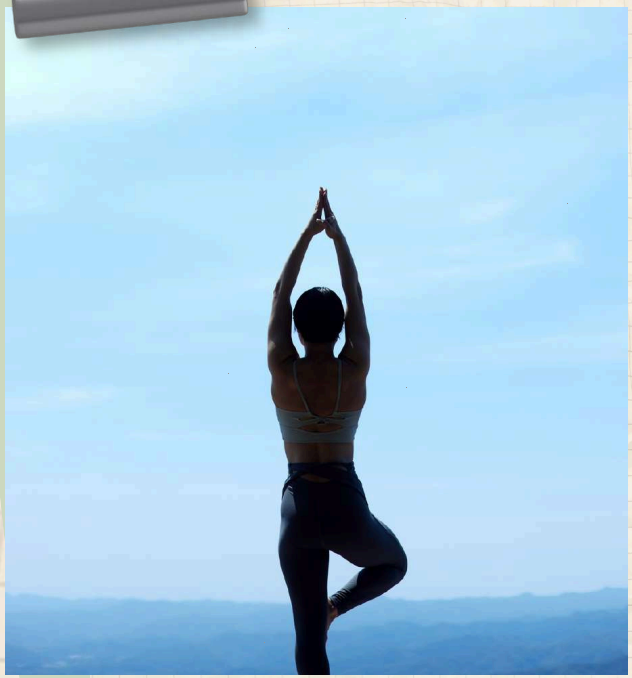

SELF-CARE CULTURE

Useful phrases:

- *whereas*
- *by contrast*
- *despite*
- *in spite of*
- *even though*
- *much as*
- *for all that*
- *however*
- *nevertheless*
- *nonetheless*
- *even so*
- *that said*
- *in theory … in practice …*
- *at first glance … on closer inspection …*
- *it's not so much … as …*

Licence issued for personal use, 38093, Laura Lim

ENG HUB

Reality Check Contrasts

Read the prompt and give a 2-3 sentence "expectation vs reality" take.
You can use the words from the bank.

DIGITALISATION

Useful phrases:

- *whereas*
- *by contrast*
- *despite*
- *in spite of*
- *even though*
- *much as*
- *for all that*
- *however*
- *nevertheless*
- *nonetheless*
- *even so*
- *that said*
- *in theory … in practice …*
- *at first glance … on closer inspection …*
- *it's not so much … as …*

Licence issued for personal use, 38093, Laura Lim

ENG HUB

Reality Check Contrasts

Read the prompt and give a 2-3 sentence "expectation vs reality" take.
You can use the words from the bank.

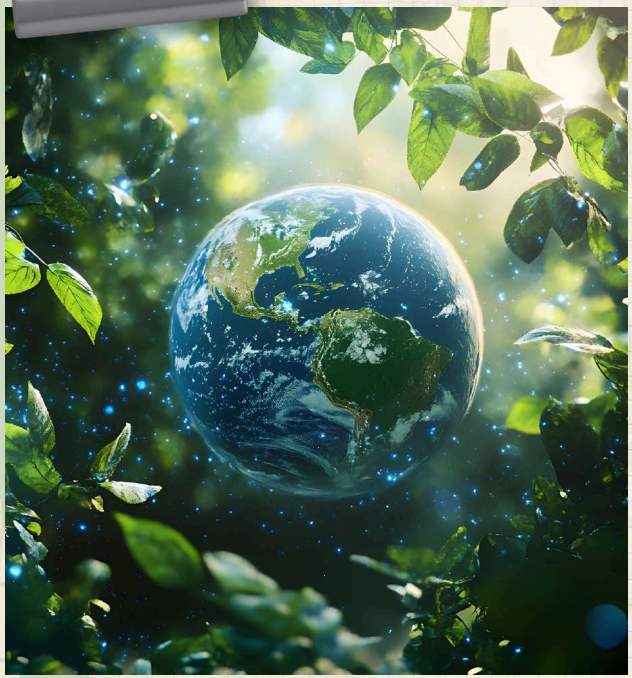

SUSTAINABILITY GOALS

Useful phrases:

- *whereas*
- *by contrast*
- *despite*
- *in spite of*
- *even though*
- *much as*
- *for all that*
- *however*
- *nevertheless*
- *nonetheless*
- *even so*
- *that said*
- *in theory … in practice …*
- *at first glance … on closer inspection …*
- *it's not so much … as …*

Licence issued for personal use, 38093, Laura Lim

ENG HUB

Reality Check Contrasts

Read the prompt and give a 2-3 sentence "expectation vs reality" take.
You can use the words from the bank.

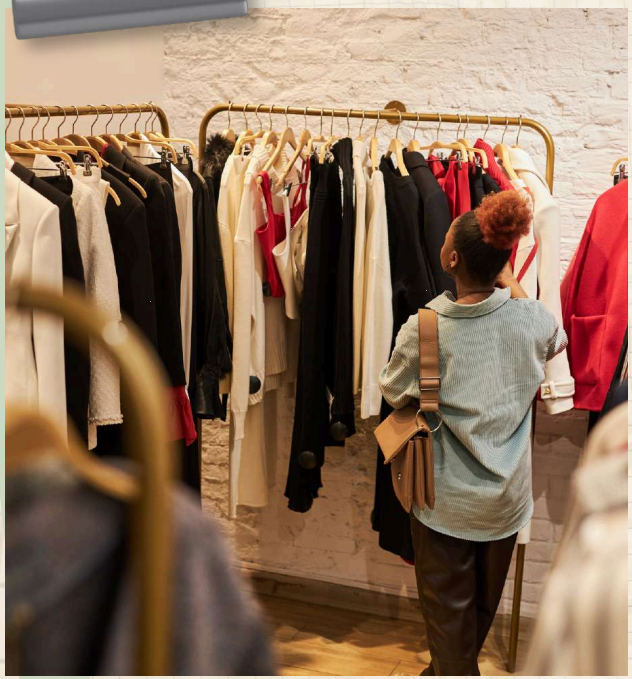

SECOND-HAND SHOPPING

Useful phrases:

- *whereas*
- *by contrast*
- *despite*
- *in spite of*
- *even though*
- *much as*
- *for all that*
- *however*
- *nevertheless*
- *nonetheless*
- *even so*
- *that said*
- *in theory … in practice …*
- *at first glance … on closer inspection …*
- *it's not so much … as …*

Licence issued for personal use, 38093, Laura Lim

ENG HUB

Reality Check Contrasts

Read the prompt and give a 2-3 sentence "expectation vs reality" take.
You can use the words from the bank.

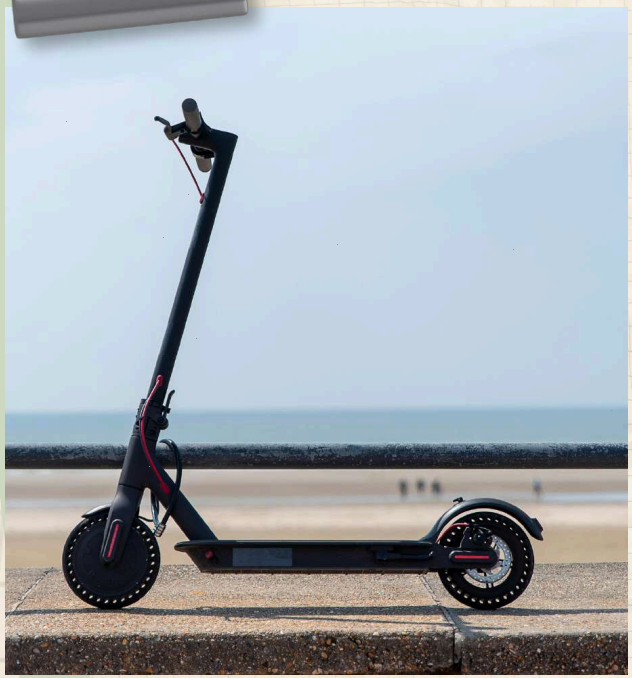

ELECTRIC SCOOTERS

Useful phrases:

- *whereas*
- *by contrast*
- *despite*
- *in spite of*
- *even though*
- *much as*
- *for all that*
- *however*
- *nevertheless*
- *nonetheless*
- *even so*
- *that said*
- *in theory … in practice …*
- *at first glance … on closer inspection …*
- *it's not so much … as …*

Licence issued for personal use, 38093, Laura Lim

ENG HUB

Reality Check Contrasts

Read the prompt and give a 2-3 sentence "expectation vs reality" take.
You can use the words from the bank.

SIDE HUSTLES

Useful phrases:

- *whereas*
- *by contrast*
- *despite*
- *in spite of*
- *even though*
- *much as*
- *for all that*
- *however*
- *nevertheless*
- *nonetheless*
- *even so*
- *that said*
- *in theory … in practice …*
- *at first glance … on closer inspection …*
- *it's not so much … as …*

Licence issued for personal use, 38093, Laura Lim

ENG HUB

Reality Check Contrasts

Read the prompt and give a 2-3 sentence "expectation vs reality" take.
You can use the words from the bank.

PERSONAL BRANDING

Useful phrases:

- *whereas*
- *by contrast*
- *despite*
- *in spite of*
- *even though*
- *much as*
- *for all that*
- *however*
- *nevertheless*
- *nonetheless*
- *even so*
- *that said*
- *in theory … in practice …*
- *at first glance … on closer inspection …*
- *it's not so much … as …*

Licence issued for personal use, 38093, Laura Lim

ENG HUB

Reality Check Contrasts

Read the prompt and give a 2-3 sentence "expectation vs reality" take.
You can use the words from the bank.

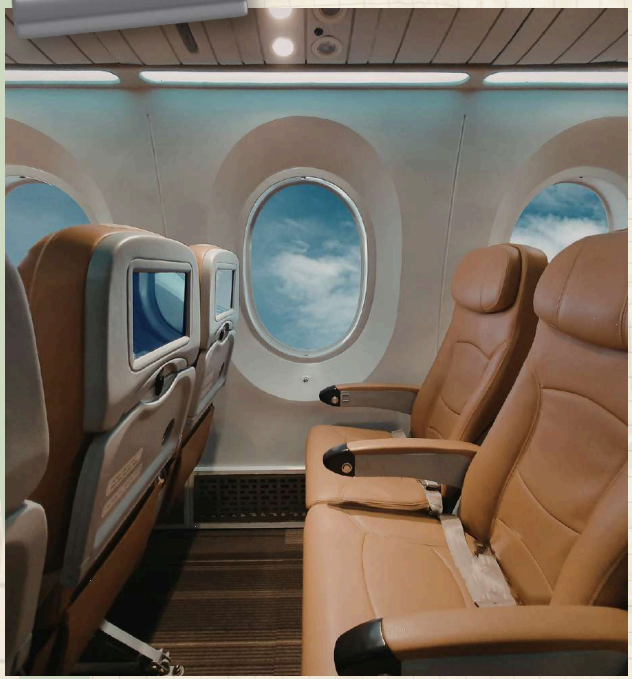

BUDGET AIRLINES

Useful phrases:

- *whereas*
- *by contrast*
- *despite*
- *in spite of*
- *even though*
- *much as*
- *for all that*
- *however*
- *nevertheless*
- *nonetheless*
- *even so*
- *that said*
- *in theory … in practice …*
- *at first glance … on closer inspection …*
- *it's not so much … as …*

Licence issued for personal use, 38093, Laura Lim

ENG HUB

Reality Check Contrasts

Read the prompt and give a 2-3 sentence "expectation vs reality" take.
You can use the words from the bank.

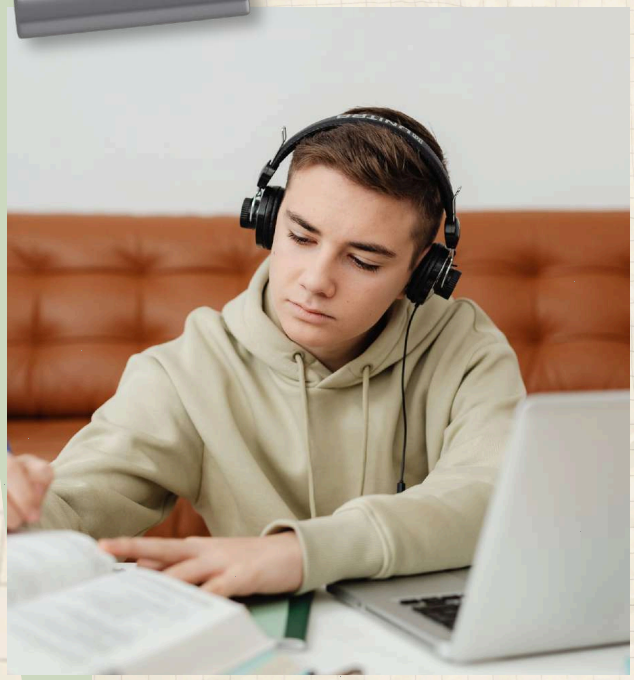

MICROLEARNING

Useful phrases:

- *whereas*
- *by contrast*
- *despite*
- *in spite of*
- *even though*
- *much as*
- *for all that*
- *however*
- *nevertheless*
- *nonetheless*
- *even so*
- *that said*
- *in theory … in practice …*
- *at first glance … on closer inspection …*
- *it's not so much … as …*

Licence issued for personal use, 38093, Laura Lim

ENG HUB

Reality Check Contrasts

Read the prompt and give a 2-3 sentence "expectation vs reality" take.
You can use the words from the bank.

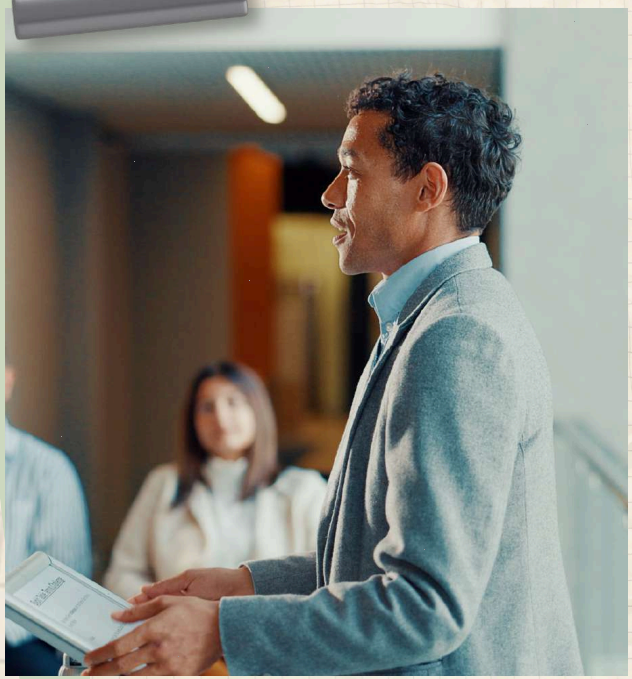

UPSKILLING CULTURE

Useful phrases:

- *whereas*
- *by contrast*
- *despite*
- *in spite of*
- *even though*
- *much as*
- *for all that*
- *however*
- *nevertheless*
- *nonetheless*
- *even so*
- *that said*
- *in theory … in practice …*
- *at first glance … on closer inspection …*
- *it's not so much … as …*

Licence issued for personal use, 38093, Laura Lim

ENG HUB

Reality Check Contrasts

Read the prompt and give a 2-3 sentence "expectation vs reality" take.
You can use the words from the bank.

MOVING ABROAD

Useful phrases:

- *whereas*
- *by contrast*
- *despite*
- *in spite of*
- *even though*
- *much as*
- *for all that*
- *however*
- *nevertheless*
- *nonetheless*
- *even so*
- *that said*
- *in theory … in practice …*
- *at first glance … on closer inspection …*
- *it's not so much … as …*

Licence issued for personal use, 38093, Laura Lim

ENG HUB

Reality Check Contrasts

Read the prompt and give a 2-3 sentence "expectation vs reality" take.
You can use the words from the bank.

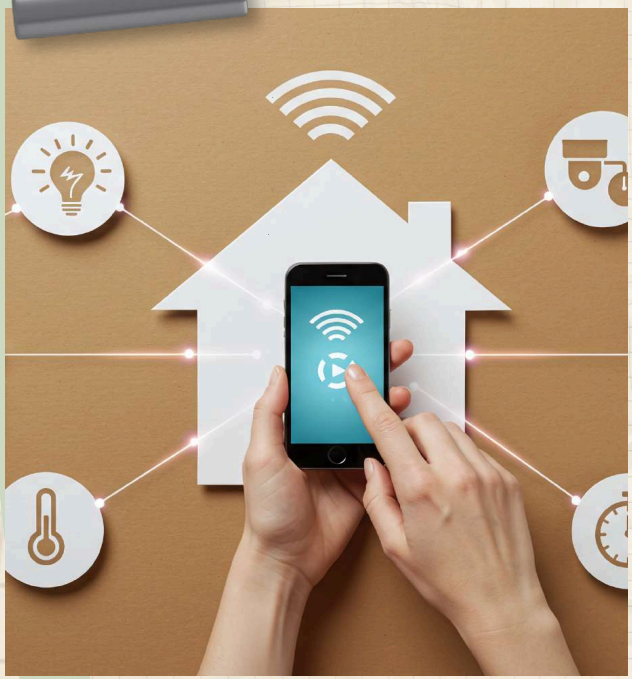

SMART HOMES

Useful phrases:

- *whereas*
- *by contrast*
- *despite*
- *in spite of*
- *even though*
- *much as*
- *for all that*
- *however*
- *nevertheless*
- *nonetheless*
- *even so*
- *that said*
- *in theory … in practice …*
- *at first glance … on closer inspection …*
- *it's not so much … as …*

Licence issued for personal use, 38093, Laura Lim

ENG HUB

Reality Check Contrasts

Read the prompt and give a 2-3 sentence "expectation vs reality" take.
You can use the words from the bank.

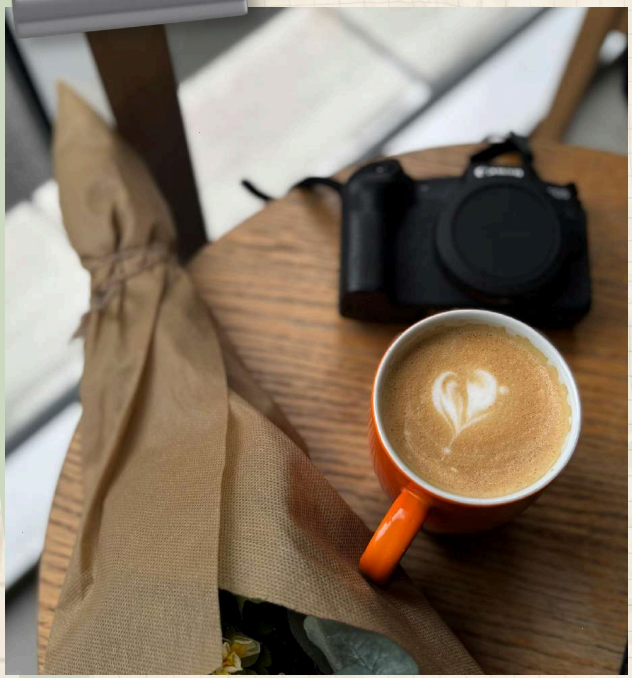

"CAMERA ON" CULTURE

Useful phrases:

- *whereas*
- *by contrast*
- *despite*
- *in spite of*
- *even though*
- *much as*
- *for all that*
- *however*
- *nevertheless*
- *nonetheless*
- *even so*
- *that said*
- *in theory … in practice …*
- *at first glance … on closer inspection …*
- *it's not so much … as …*

Licence issued for personal use, 38093, Laura Lim

ENG HUB

Reality Check Contrasts

Read the prompt and give a 2-3 sentence "expectation vs reality" take.
You can use the words from the bank.

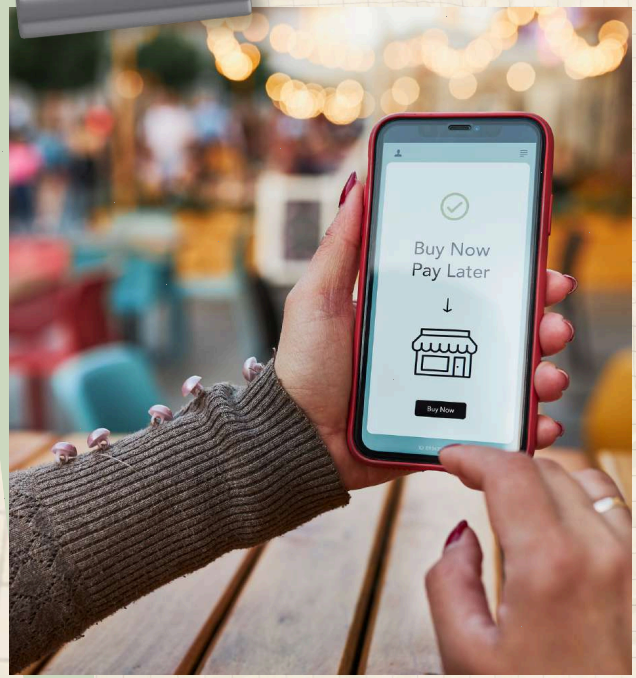

BUY-NOW-PAY-LATER

Useful phrases:

- *whereas*
- *by contrast*
- *despite*
- *in spite of*
- *even though*
- *much as*
- *for all that*
- *however*
- *nevertheless*
- *nonetheless*
- *even so*
- *that said*
- *in theory … in practice …*
- *at first glance … on closer inspection …*
- *it's not so much … as …*

Licence issued for personal use, 38093, Laura Lim

ENG HUB

Reality Check Contrasts

Read the prompt and give a 2-3 sentence "expectation vs reality" take.
You can use the words from the bank.

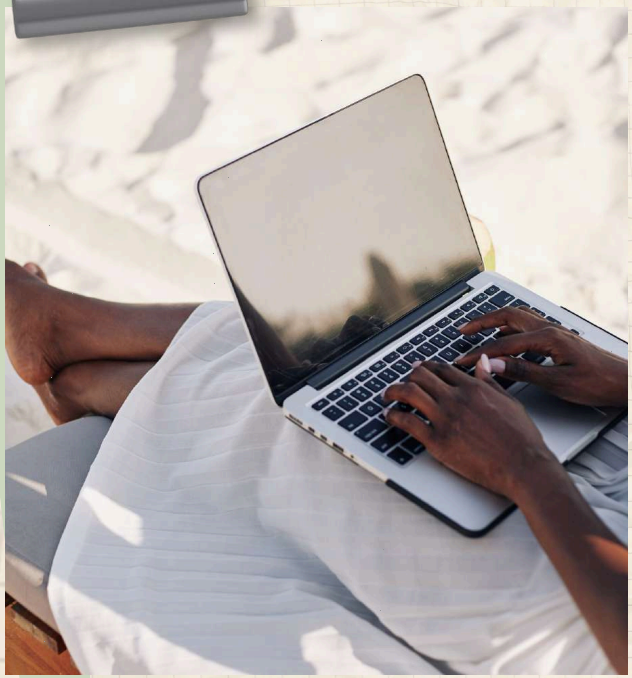

WORKCATION CULTURE

Useful phrases:

- *whereas*
- *by contrast*
- *despite*
- *in spite of*
- *even though*
- *much as*
- *for all that*
- *however*
- *nevertheless*
- *nonetheless*
- *even so*
- *that said*
- *in theory … in practice …*
- *at first glance … on closer inspection …*
- *it's not so much … as …*

Licence issued for personal use, 38093, Laura Lim

ENG HUB

Reality Check Contrasts

Read the prompt and give a 2-3 sentence "expectation vs reality" take.
You can use the words from the bank.

STEP CHALLENGES

Useful phrases:

- *whereas*
- *by contrast*
- *despite*
- *in spite of*
- *even though*
- *much as*
- *for all that*
- *however*
- *nevertheless*
- *nonetheless*
- *even so*
- *that said*
- *in theory … in practice …*
- *at first glance … on closer inspection …*
- *it's not so much … as …*

Licence issued for personal use, 38093, Laura Lim

ENG HUB

Reality Check Contrasts

Read the prompt and give a 2-3 sentence "expectation vs reality" take.
You can use the words from the bank.

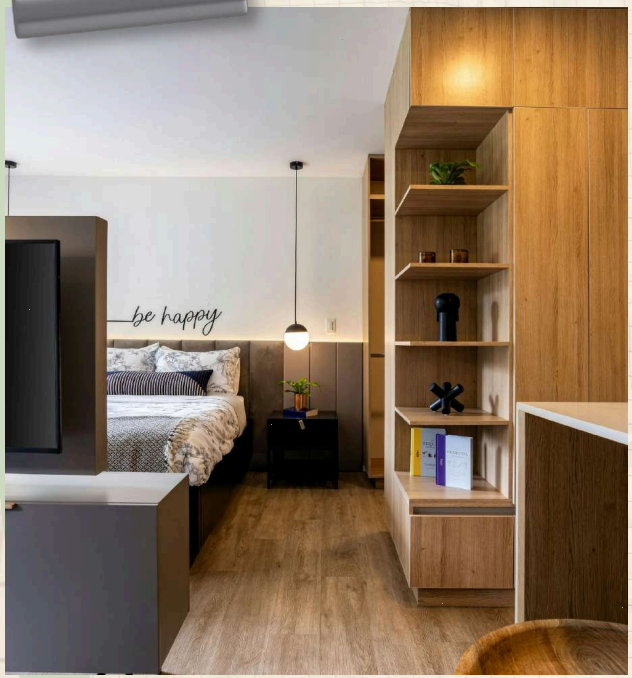

MICRO-APARTMENTS

Useful phrases:

- *whereas*
- *by contrast*
- *despite*
- *in spite of*
- *even though*
- *much as*
- *for all that*
- *however*
- *nevertheless*
- *nonetheless*
- *even so*
- *that said*
- *in theory … in practice …*
- *at first glance … on closer inspection …*
- *it's not so much … as …*

Licence issued for personal use, 38093, Laura Lim

ENG HUB

Reality Check Contrasts

Read the prompt and give a 2-3 sentence "expectation vs reality" take.
You can use the words from the bank.

COWORKING SPACES

Useful phrases:

- *whereas*
- *by contrast*
- *despite*
- *in spite of*
- *even though*
- *much as*
- *for all that*
- *however*
- *nevertheless*
- *nonetheless*
- *even so*
- *that said*
- *in theory … in practice …*
- *at first glance … on closer inspection …*
- *it's not so much … as …*

Licence issued for personal use, 38093, Laura Lim

ENG HUB

Reality Check Contrasts

Read the prompt and give a 2-3 sentence "expectation vs reality" take.
You can use the words from the bank.

MICRO-TRENDS IN FASHION

Useful phrases:

- *whereas*
- *by contrast*
- *despite*
- *in spite of*
- *even though*
- *much as*
- *for all that*
- *however*
- *nevertheless*
- *nonetheless*
- *even so*
- *that said*
- *in theory … in practice …*
- *at first glance … on closer inspection …*
- *it's not so much … as …*

Licence issued for personal use, 38093, Laura Lim